

Pathology & Immunology

10th Annual

Education Retreat

Thursday
September 29, 2022

8:00 - 9:00 am

Keynote Speaker 1

“Generation Z:
The New Kids on the Block”
Geoffrey A. Talmon, MD

9:00 -10:00 am

Keynote Speaker 2

“Workshop:
Bringing Joy to Medical Education
(Residents’ Choice)”

Facilitators:

Ankhi Dutta, MD, MPH

Rachel Marek, MD

Oluwatosin Fatusin, MD, MPH

10:00 -10:15 am

Break

10:15 -10:45 am

“Technology to Support Teaching
and Learning at BCM”

Jimmy Clark, PhD

10:45 - 11:00 am

**Update in Undergraduate
Medical Education**

Christine Roth, MD, MMM, CPPS

11:00 - 11:15 am

**Update in Graduate
Medical Education**

Jun Teruya, MD, DSc, FCAP

11:15 - 11:20 am

Remarks from Chair

Martin M. Matzuk, MD, PhD

11:20 - 11:40 am

Lunch

11:40 - 12:30 pm

Round Table Discussion

“SWOT (Strengths, Weaknesses,
Opportunities, and Threats)

Analysis of

Residency Program”

Jun Teruya, MD, DSc, FCAP



Geoffrey A. Talmon, MD, MEd

Associate Dean for Medical Education,
College of Medicine
Professor and Vice Chair for Medical
Education, Department of Pathology and
Microbiology
University of Nebraska Medical Center

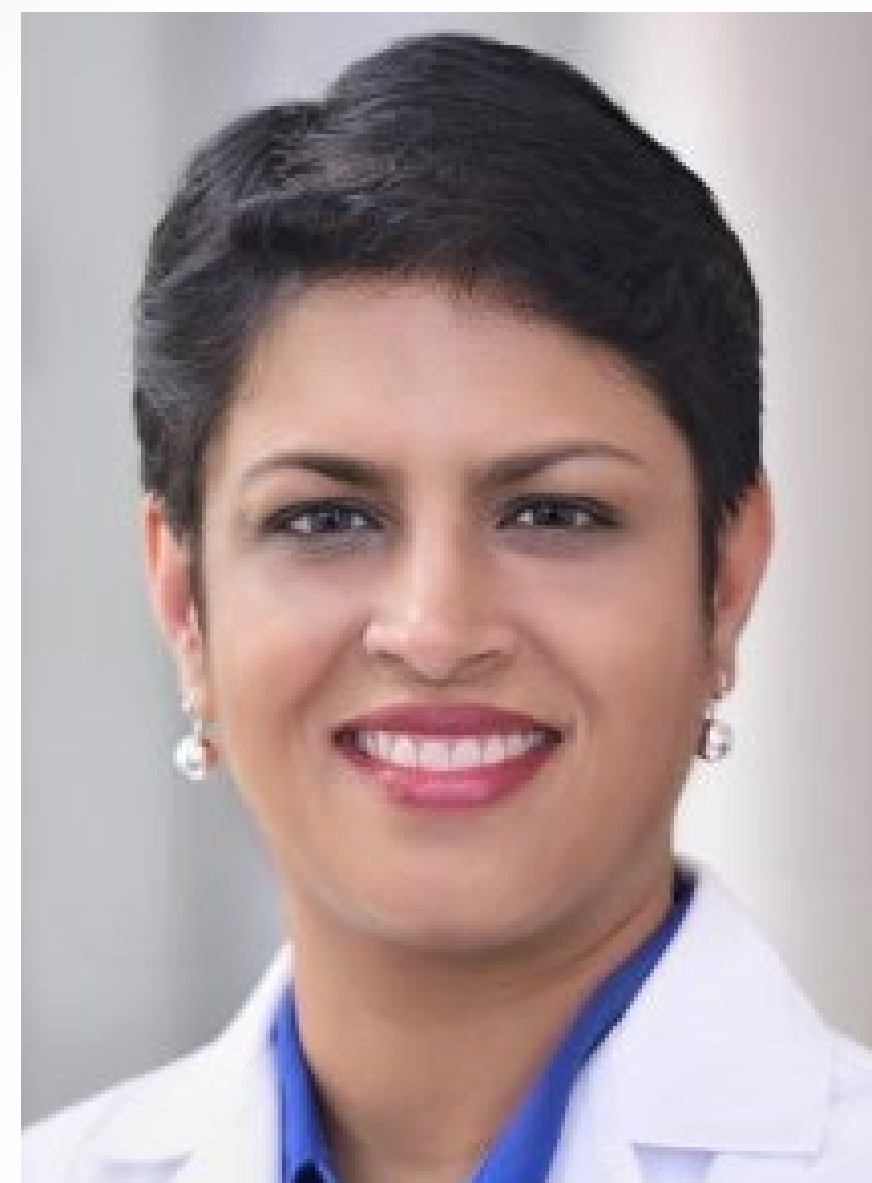

Ankhi Dutta, MD, MPH

Associate Professor, Department of
Pediatrics,
Infectious Diseases,
Baylor College of Medicine

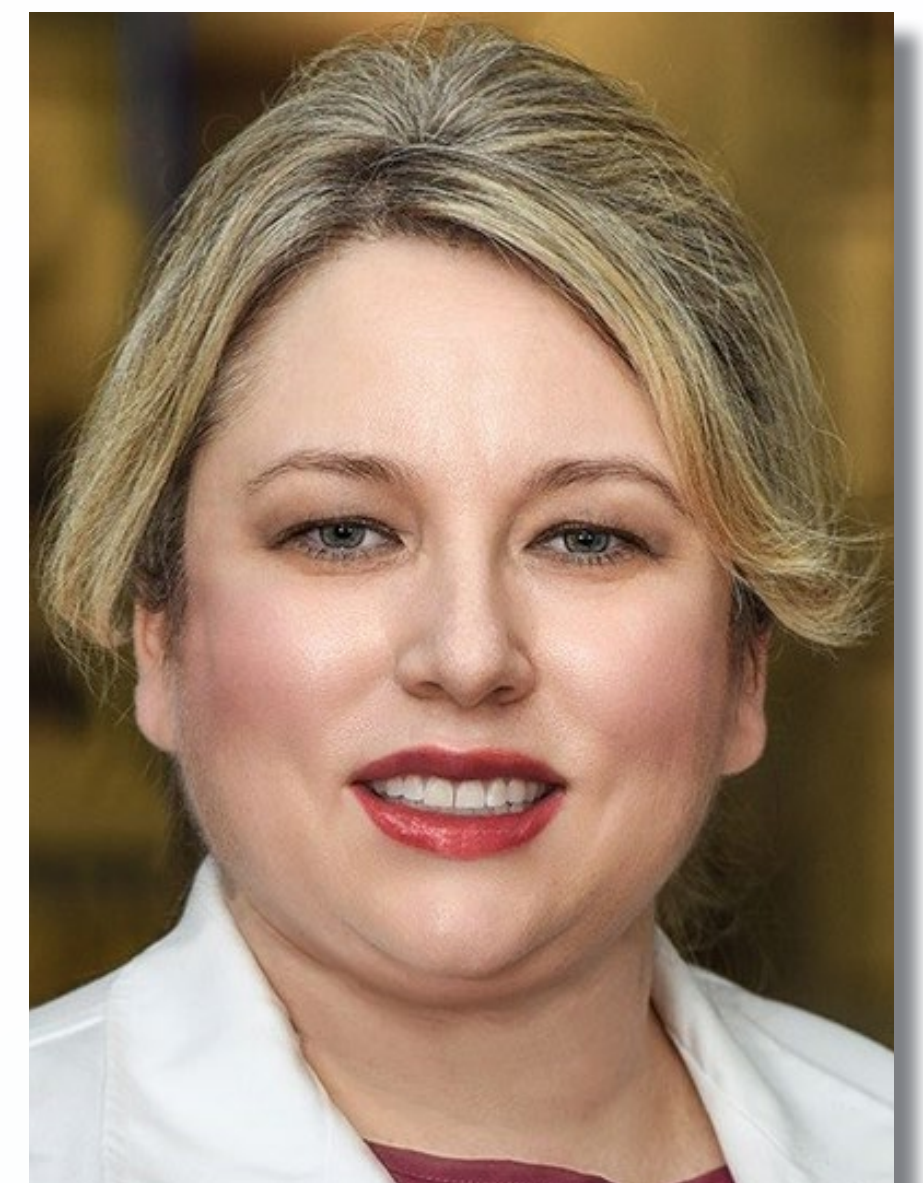

Rachel Marek, MD

Assistant Professor, Pediatrics-Hospital
Medicine
Baylor College of Medicine



Oluwatosin Fatusin, MD, MPH

Assistant Professor, Pediatrics-Cardiology
Baylor College of Medicine



Jimmy Clark, PhD

Executive Director, Academic
Technologies
Assistant Professor & Senator,
Department of Education, Innovation,
and Technology
Baylor College of Medicine



Christine Roth, MD, MMM, CPPS

Baylor St. Luke’s Medical Center
Professor of Pathology & Immunology, and
Education, Innovation, and Technology
Baylor College of Medicine



Jun Teruya, MD, DSc, FCAP

Professor of Pathology & Immunology,
Pediatrics, and Medicine
Vice Chair for Education
Baylor College of Medicine



Martin M. Matzuk, MD, PhD

Department Chair
Stuart A. Wallace Chair,
Robert L. Moody, Sr. Chair, and Professor
Pathology & Immunology
Baylor College of Medicine