



Xinchun Pi, Ph.D
Assistant Professor
Section of Cardiovascular Research
Department of Medicine,
Baylor College of Medicine
One Baylor Plaza, 501D
Houston, Texas 77030
Tel: 713-798-5984
Email: xpi@bcm.edu

Pi Lab

Research Interests:

1. Explore the dysregulation of vascular endothelium in vasculopathies:
Pulmonary hypertension; Retinopathy; Atherosclerosis
2. Understand the crosstalk of vascular endothelium and other cell types:
Endothelial regulation of cardiomyocyte regeneration
Endothelial regulation of metabolic homeostasis

Resources:

1. Animal models for pulmonary hypertension, retinal angiogenesis, atherosclerosis, diabetes, insulin resistance
2. Hyperoxia chamber
3. Studies of vascular hemodynamics

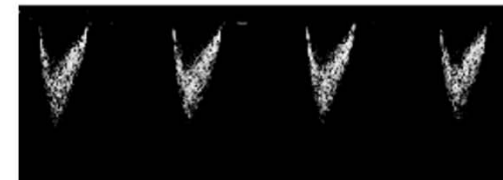
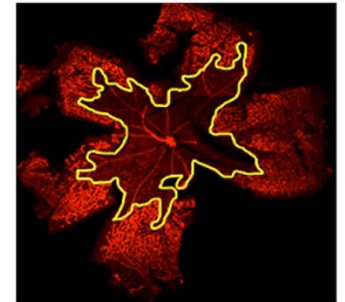
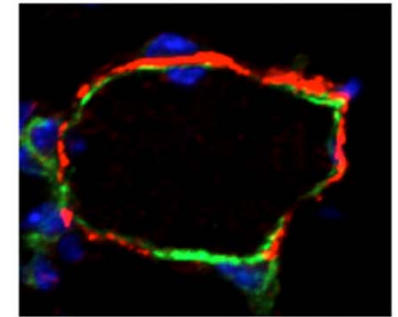
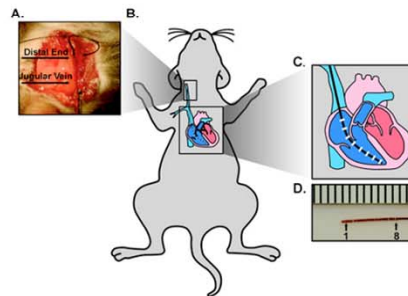
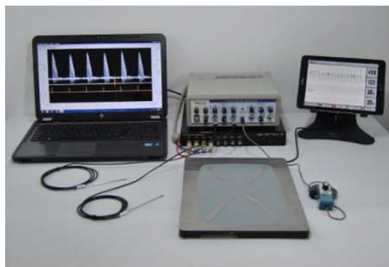
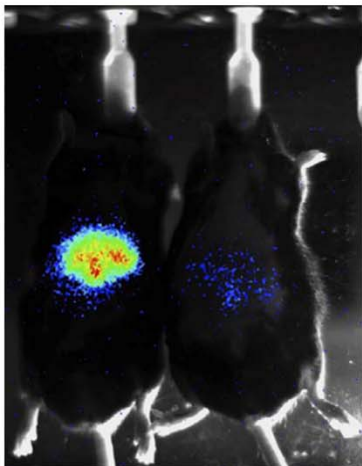

Funding:



National Institute of
Diabetes and Digestive
and Kidney Diseases

Baylor
College of
Medicine